

2.) Find, or locate the folder(s) with the “Xref’s”, via the “External Reference” dialog box (under the “Insert” tab):

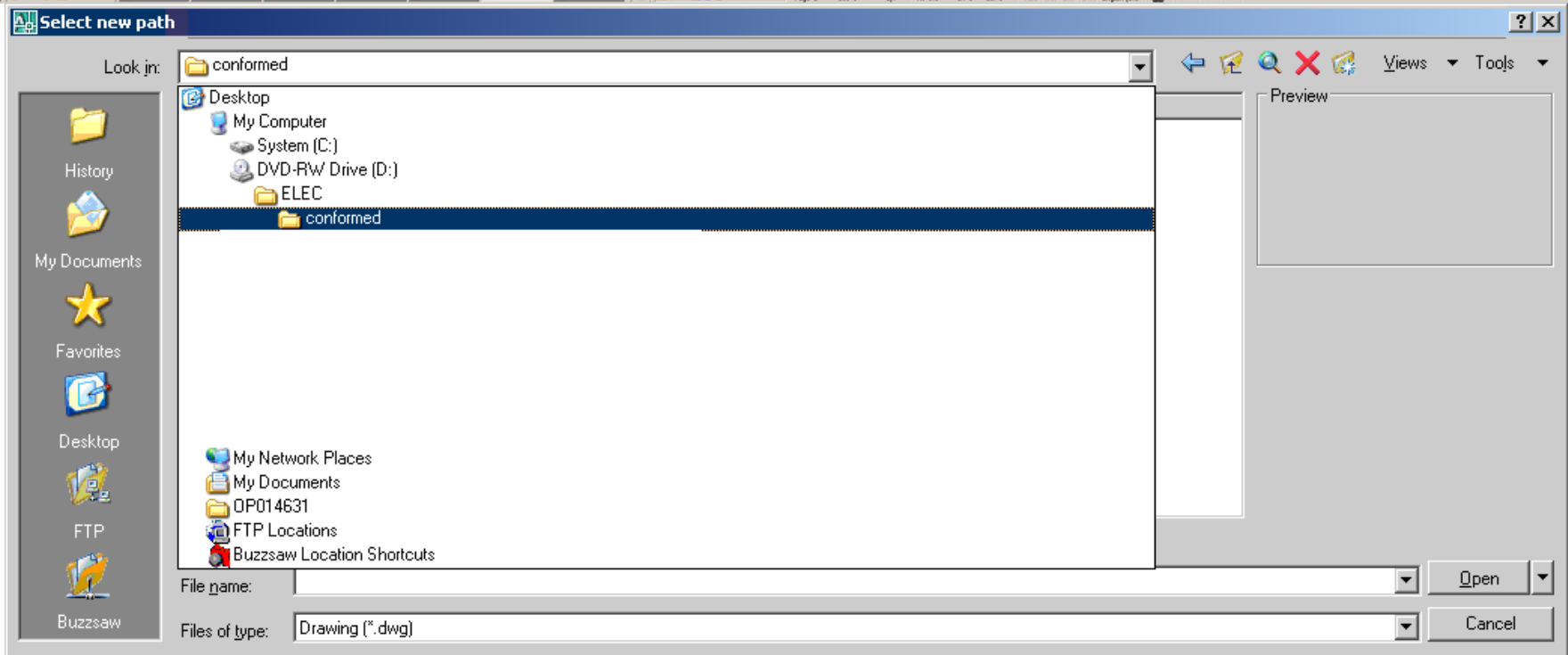

3.) After locating the folder, pick the files that need to be “Added” to the drawing you are trying to view:

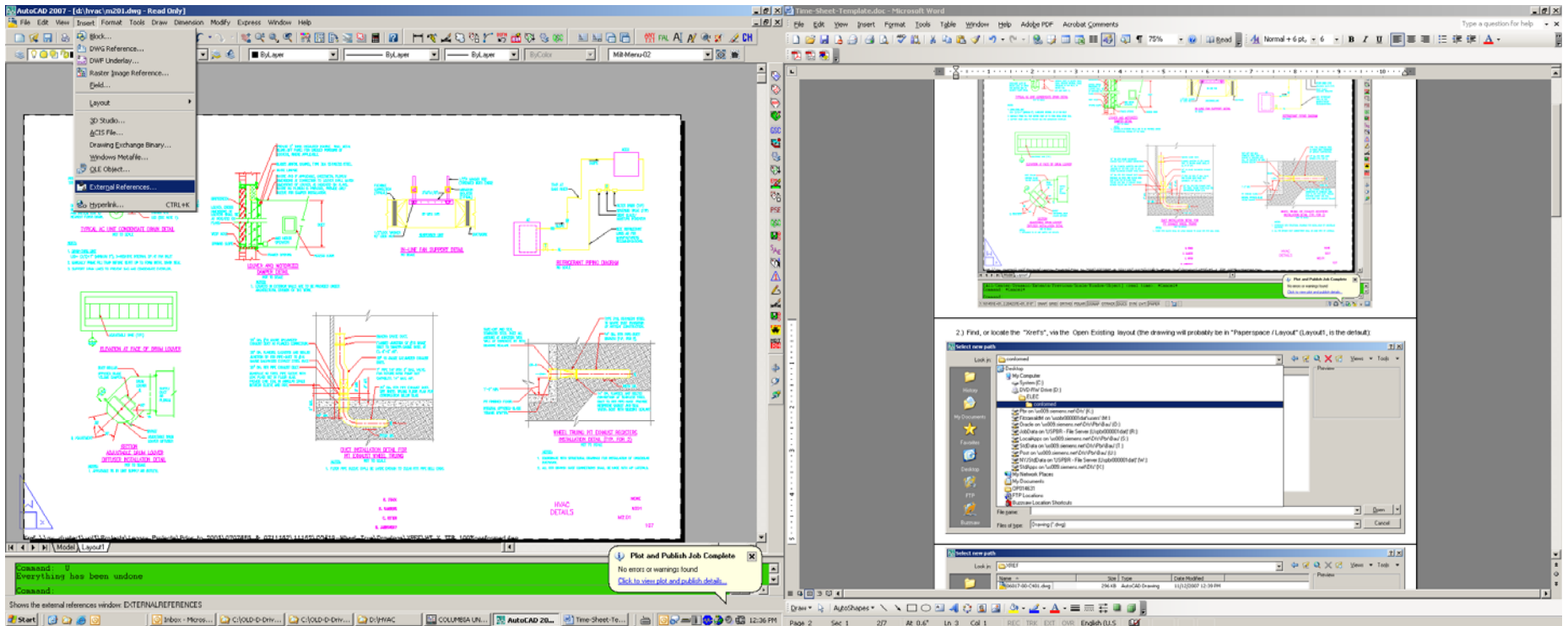
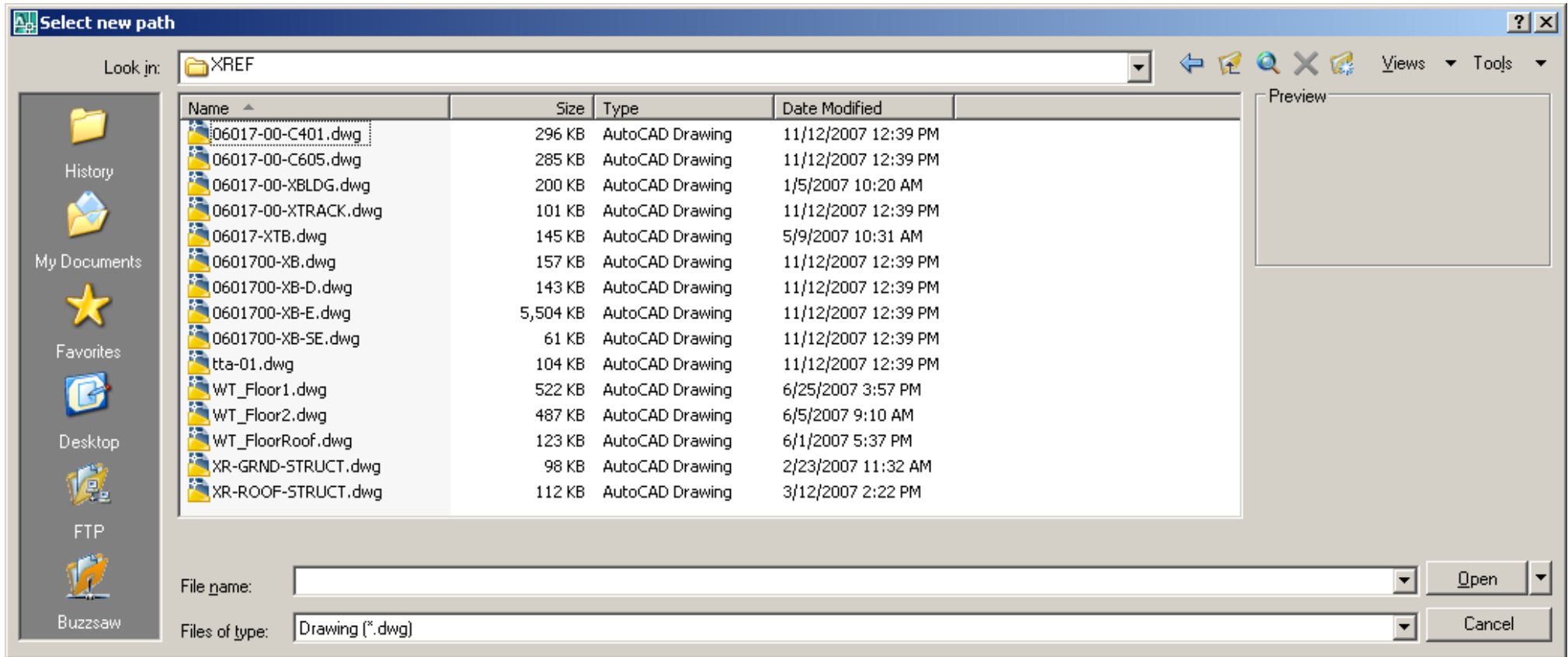

4.) Select the files (WT_Floor1, & WT_Floor2 & WT_X_TTB_100%, as an example) under “Found at” & - Reload into the drawing - :

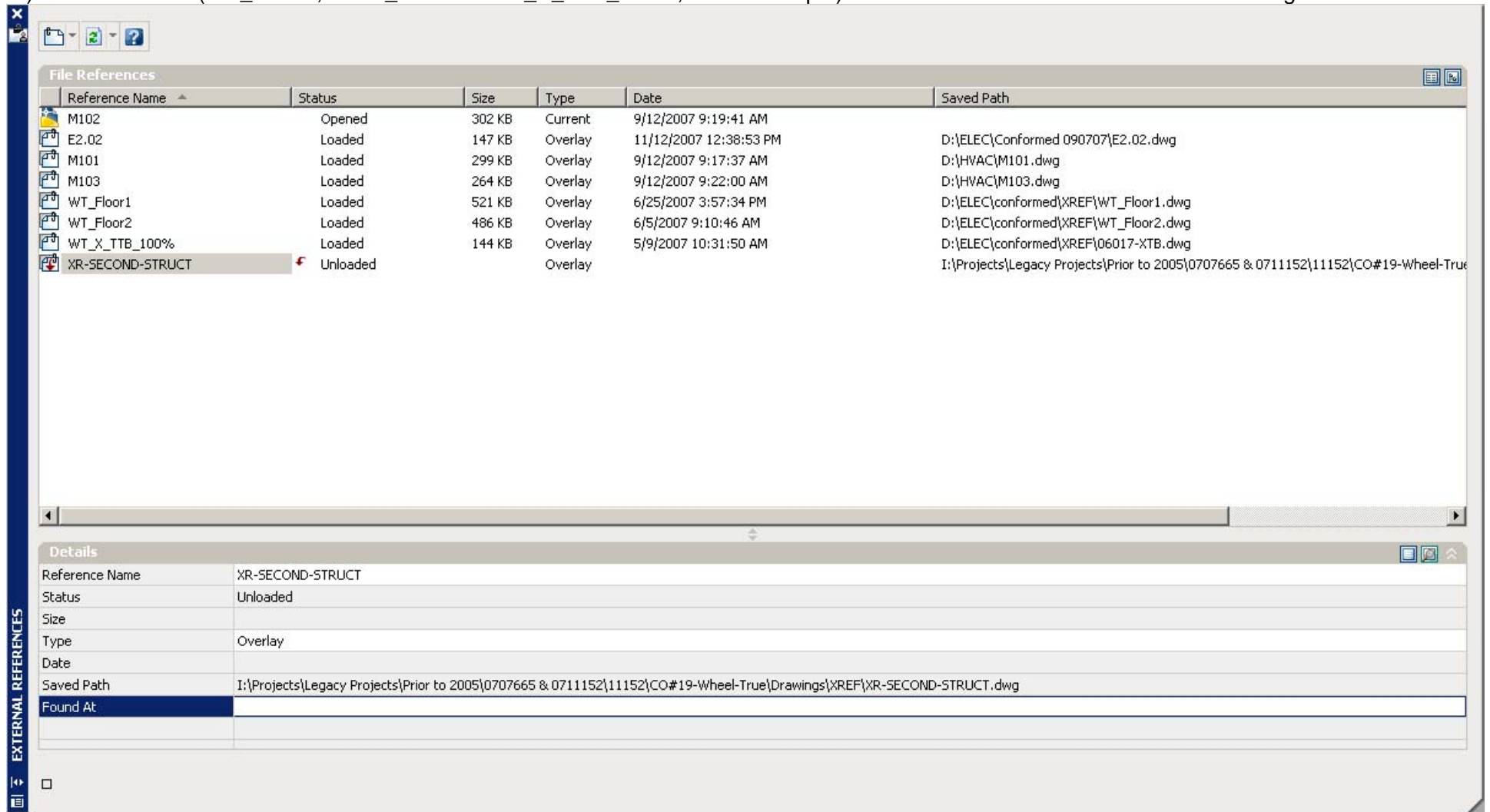

5.) For added “Xref’s”, used the - Bind Dialog box - and select “Insert” to permanently attach drawing to the file:

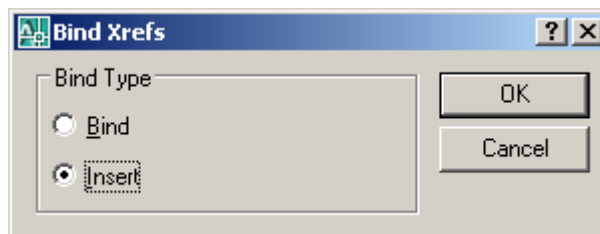

- 7.) If you are missing files, this will now be shown in the dialog box :
(Note, you will have to ask the customer, or person that sent you these files to re-submit them).

The screenshot shows a software dialog box titled "EXTERNAL REFERENCES". The main area contains a table with the following data:

Reference Name	Status	Size	Type	Date	Saved Path
M102	Opened	302 KB	Current	9/12/2007 9:19:41 AM	
XR-SECOND-STRUCT	Unloaded		Overlay		I:\Projects\Legacy Projects\Prior to 2005\0707665 & 0711152\11152\CO#19-Wheel-Truck

Below the table is a "Details" pane with the following fields:

Reference Name	
Status	
Size	
Type	
Date	
Saved Path	
Found At	

At the bottom left of the dialog box, there is a vertical label "EXTERNAL REFERENCES" and a small square icon.